

PLAN SHOWING THE PROPOSED ADDITIONS AND ALTERATIONS TO THE EXISTING BUILDING IN OLD DOOR NO. 3/6A, NEW DOOR NO. 4/8, FIELD NO. 42, 43 PART, NEAR MADRAS TO MAHABALIPURAM ROAD, V.No. 143, PERUNGUDI VILLAGE SAIDAPET TALUK, CHENGLEPUT DISTRICT. MADRAS-96. FOR MR. K. VIJAYAKRISHNAN NAIR. SCALE: 1 INCH = 8 FEET (OR) 1 CM = 100 CM.

JOINERY:

D	PANEL DOOR	3'-3" x 7'-0" (OR) 1.00 x 2.13M
D ₁	"	3'-0" x 7'-0" 0.91 x 2.13
D ₂	"	2'-6" x 7'-0" 0.76 x 2.13
W	WINDOW	4'-0" x 4'-6" 1.22 x 1.37
W ₁	"	3'-0" x 4'-6" 0.91 x 1.37
V	VENTILATOR	2'-6" x 1'-6" 0.76 x 0.45
D/W	DOOR/WINDOW	4'-6" x 7'-0" 1.37 x 2.13M

STAIRCASE:

WIDTH OF THE STAIR ... 2'-6" (OR) 0.76M.
 TREAD " " " ... 0'-10" ... 0.25M.
 RISER " " " ... 0'-7" ... 0.17M.

AREA:

	SQ. FEET (OR)	SQ. METRE
TOTAL PLOT AREA	2778.94	258.16
EXISTING G. FLOOR	935.05	86.86
PRO. ADD. IN G.F.	535.75	50.14
EXISTING F. FLOOR	335.00	32.44
PRO. ADD. IN F.F.	493.50	45.85

COLOUR INDEX:

OWNER'S BOUNDARY ... [Symbol]
 EXISTING BUILDING ... [Symbol]
 PROPOSED BUILDING ... [Symbol]
 EXISTING ROADS ... [Symbol]

X. Vijayakrishnan
 OWNER'S SIGNATURE

R. Mohan Rao, D.C.I.
 LICENSED SURVEYOR
 Corporation of Madras
 REG. No. 11
 AMBATTUR TOWNSHIP
 ALANDUR MUNICIPALITY
 Consulting Engineer & Contractor
 Office: 48, Bradley Road
 T. NAGAN, MADRAS-600 091
 Phone: 440782

MMDA IAI/PP No. /
 C.No. A2/5615/90
 Asst. ...
 Scrutiny
 PART I
 PART II
 A.P. D.P.

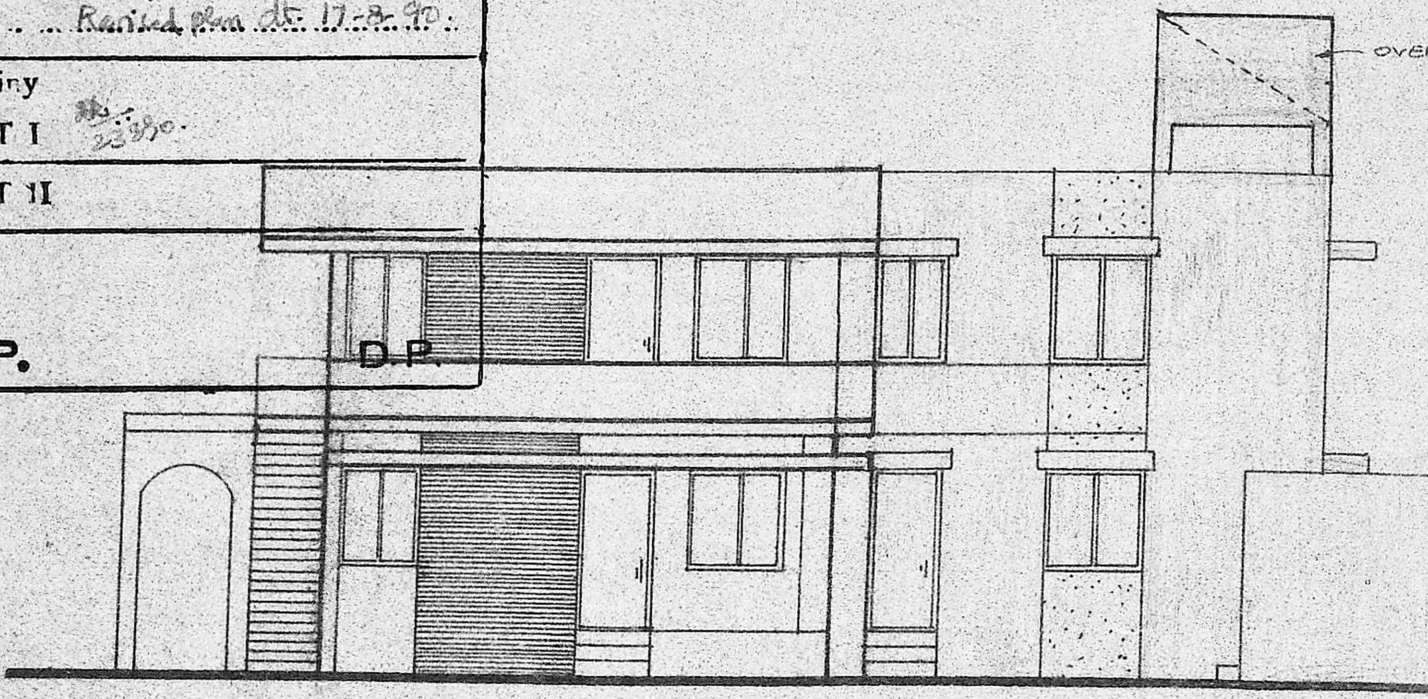

ELEVATION

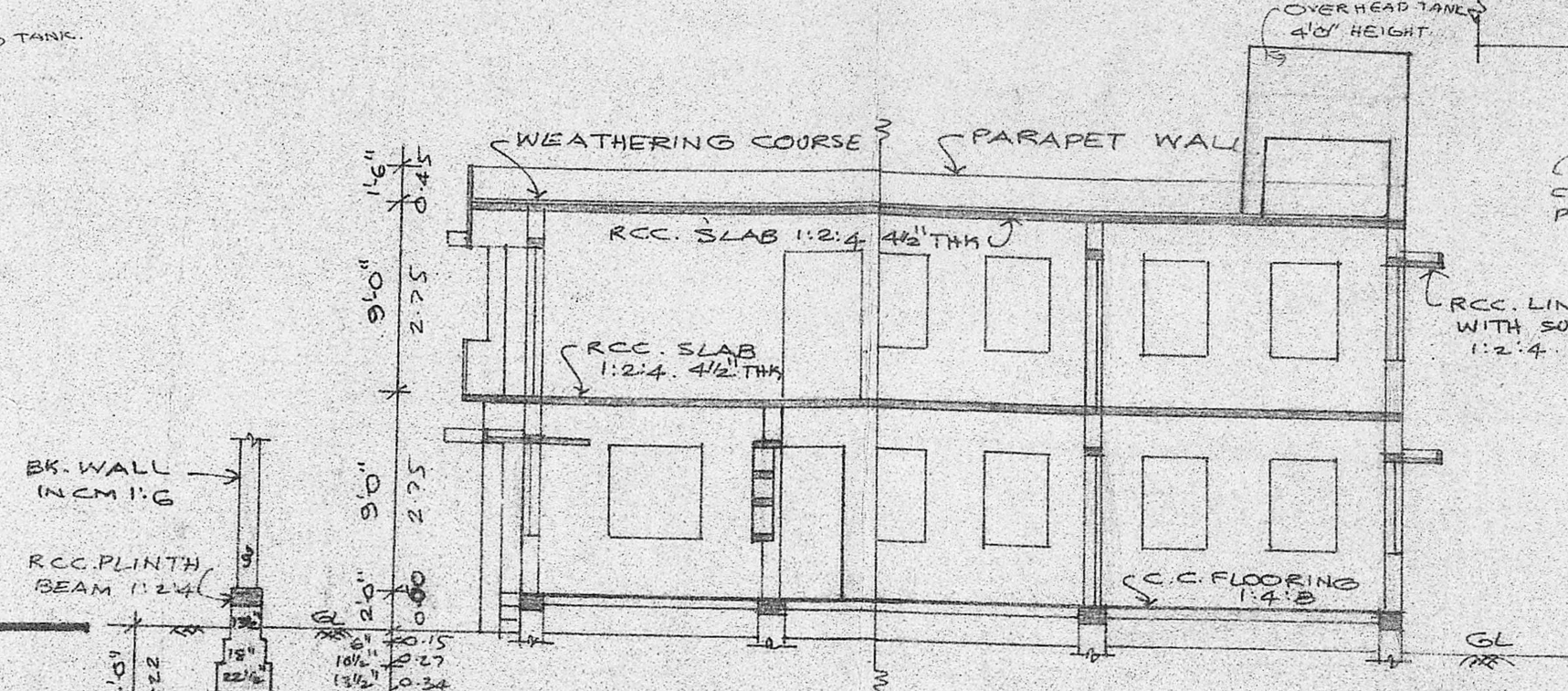

SECTION ON-AB

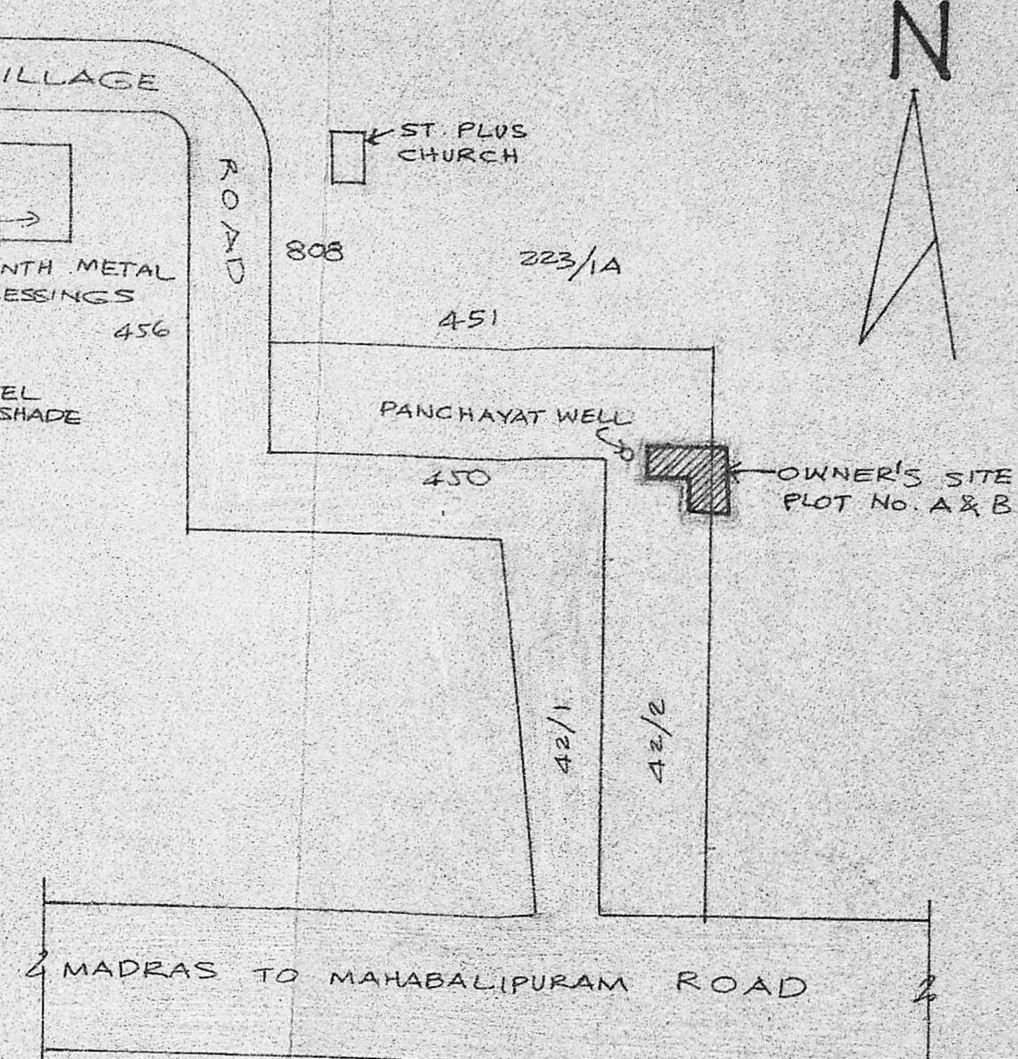

KEY PLAN

(NOT TO SCALE)

Planning Permit No. A/1330/90
APPROVED
 SUBJECT TO THE CONDITIONS IN THIS OFFICE LETTER.
 No. A2/5615/90 Date 12-10-90
 O.K. S. Jayan
 FOR MEMBER SECRETARY
 MADRAS METROPOLITAN
 DEVELOPMENT AUTHORITY
 MADRAS - 600 008

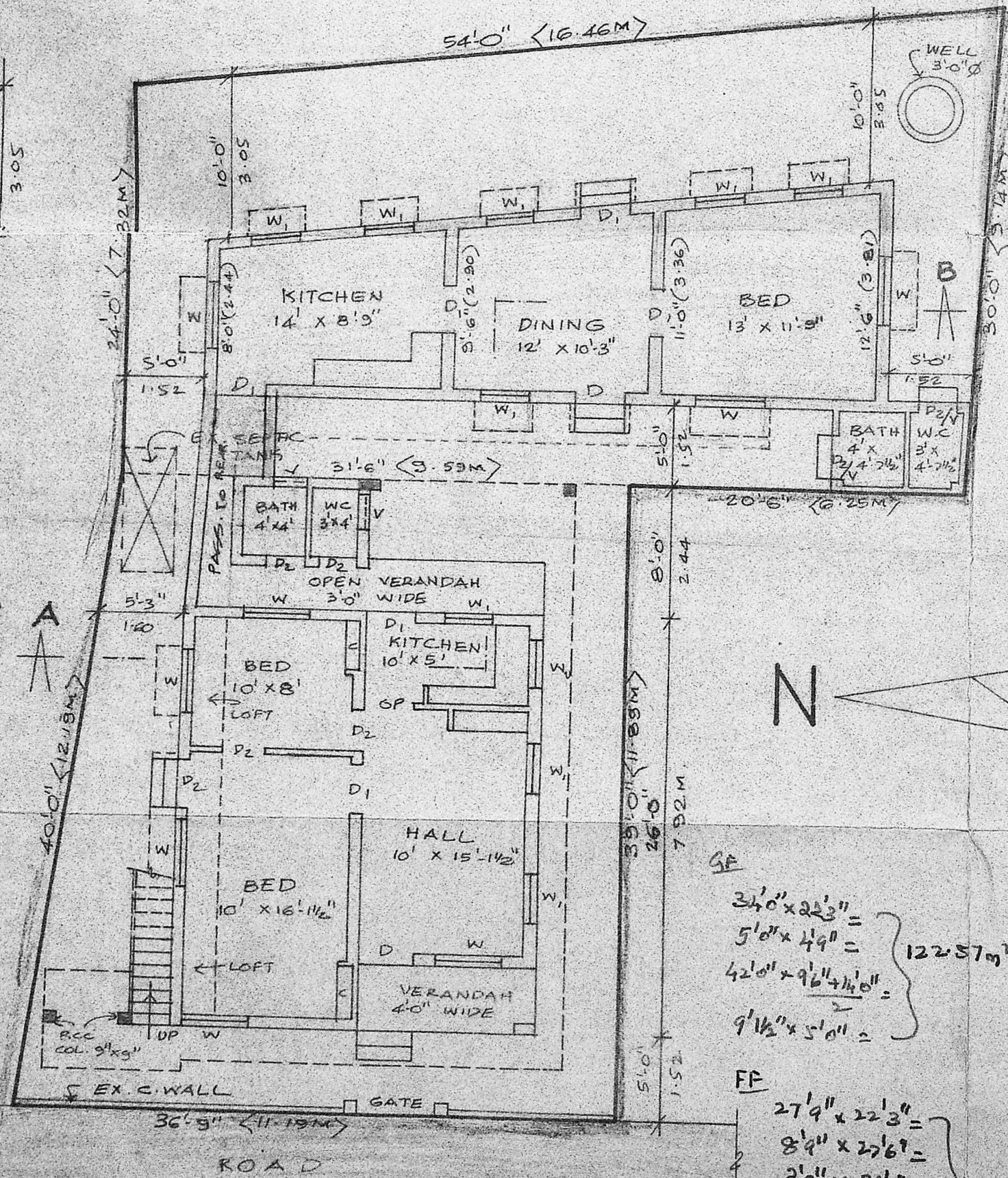

GROUND FLOOR CUM SITE PLAN

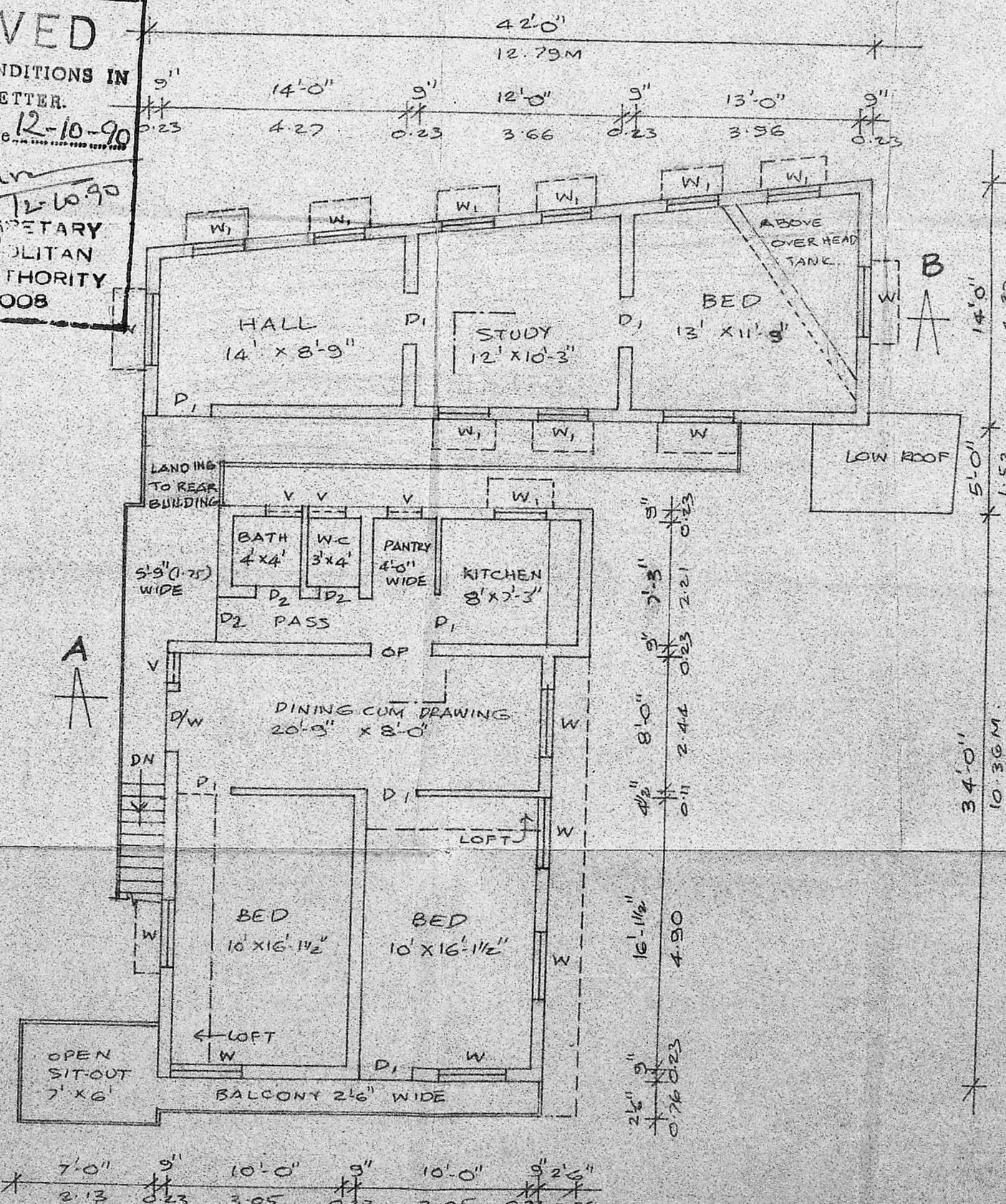

FIRST FLOOR PLAN

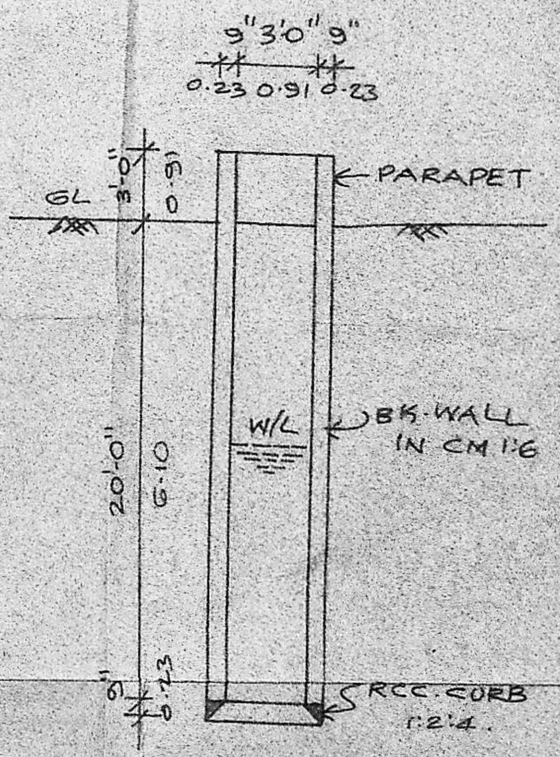

SECTION OF WELL 4'-0" DIA

GF
 $24'0" \times 22'3" =$
 $5'0" \times 4'9" =$
 $42'0" \times 9'6" + 4'6" =$
 $9'1/2" \times 5'0" =$
 122.57 m²

FF
 $27'4" \times 22'3" =$
 $8'9" \times 2'6" =$
 $8'0" \times 26'0" =$
 $9'6" \times 4'2" =$
 $2'0" \times 4'9" =$
 $7'0" \times 6'0" =$
 140.38 m²
 262.95 m²
 10.00 CHT
 272.95